15、Can事件型报文

卖家'漩涡遨游aa' 专属资料，非在漩涡遨游aa 购买资料，不提供答疑(一次购买仅提供有限次数10次答疑)

一、dbc添加事件报文

添加2Bits的信号

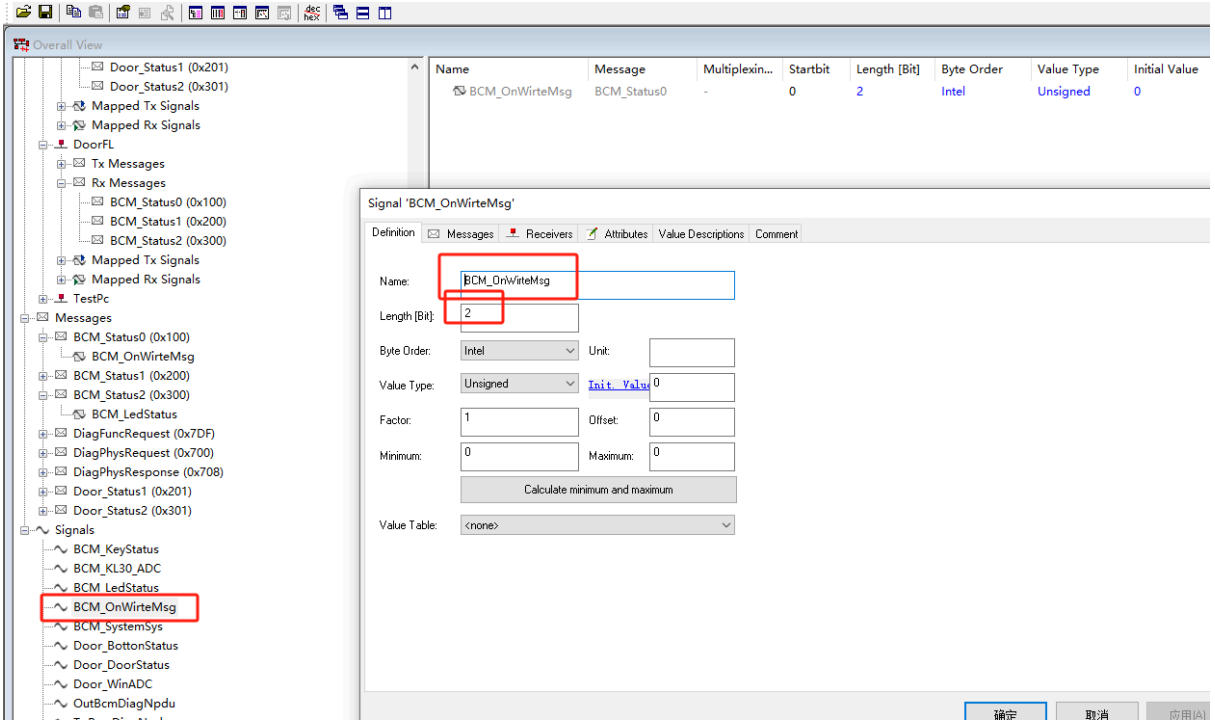

属性类型中GenSigSendType 改为OnWrite

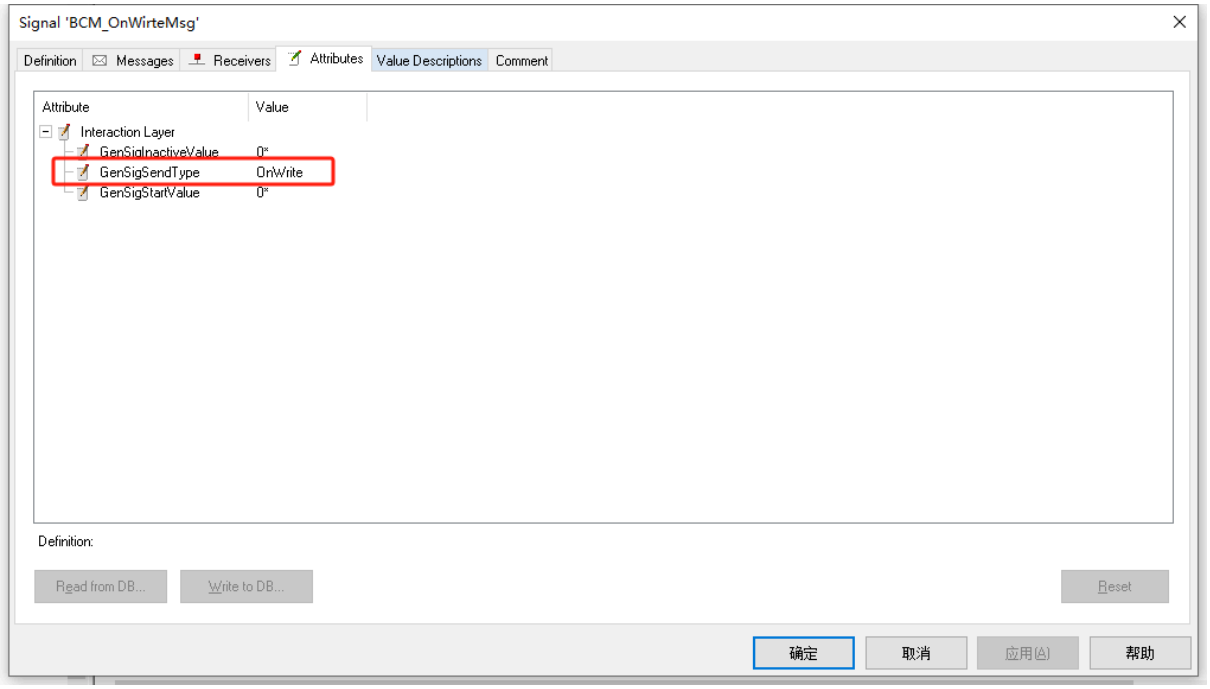

添加报文0x100， 并将刚刚的信号map到里面，然后属性中 GenMsgCycleTime 改为0， GenMsgSendType 改为 spontaneous

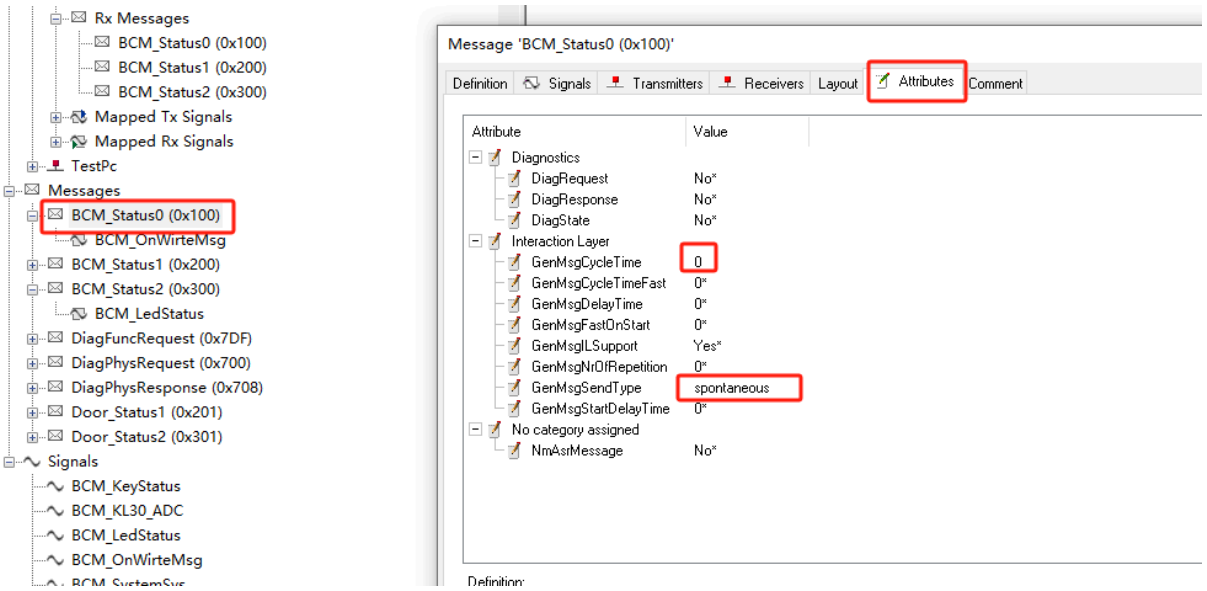

将报文添加到BCM的Tx，DoorFL的Rx

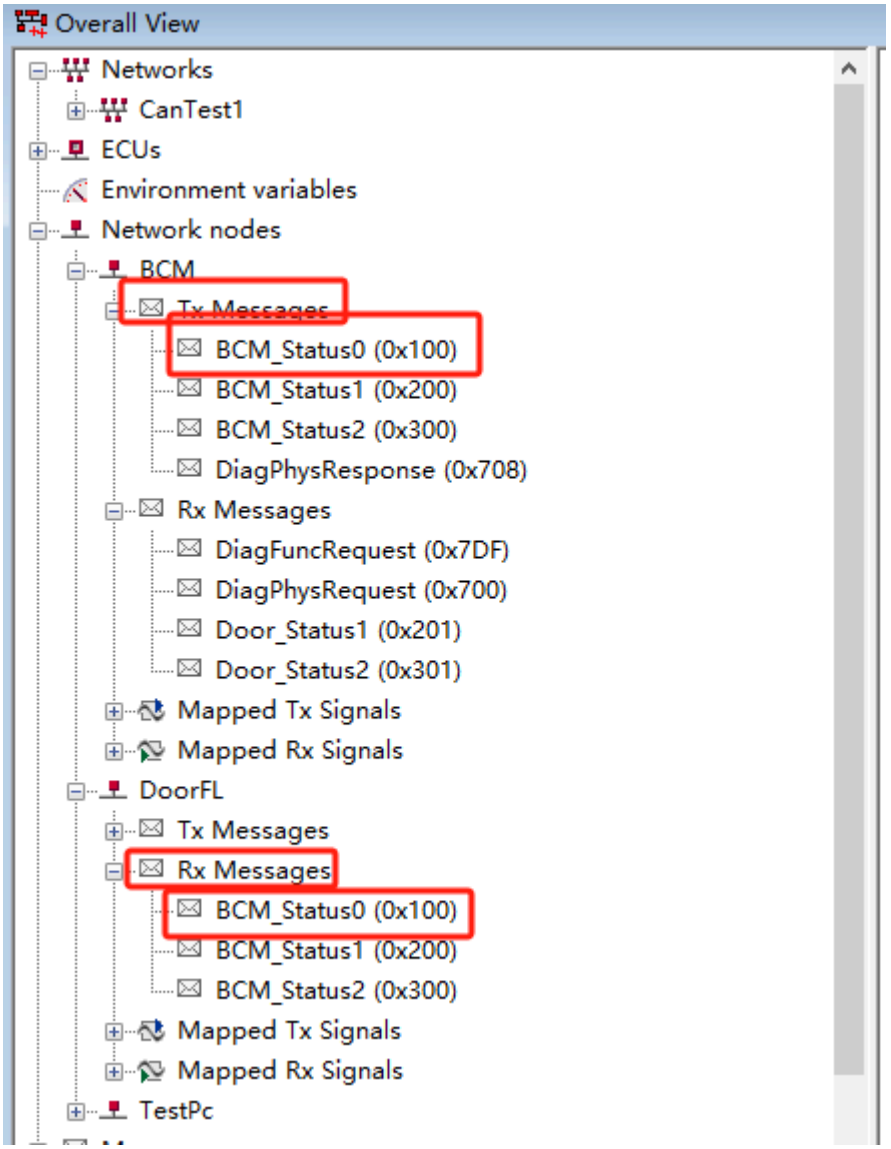
Overall View
Networks
CanTest1
ECUs
Environment variables
Network nodes
BCM
Tx Messages
BCM_Status0 (0x100)
BCM_Status1 (0x200)
BCM_Status2 (0x300)
DiagPhysResponse (0x708)
Rx Messages
DiagFuncRequest (0x7DF)
DiagPhysRequest (0x700)
Door_Status1 (0x201)
Door_Status2 (0x301)
Mapped Tx Signals
Mapped Rx Signals
DoorFL
Tx Messages
Rx Messages
BCM_Status0 (0x100)
BCM_Status1 (0x200)
BCM_Status2 (0x300)
Mapped Tx Signals
Mapped Rx Signals
TestPc

同步到davinci

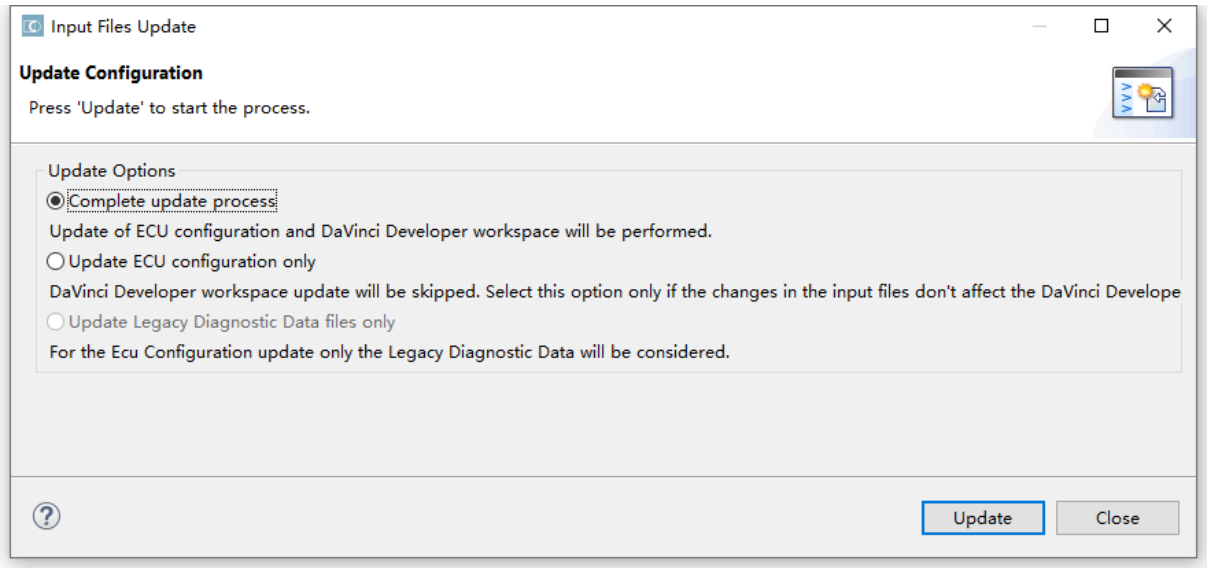
Input Files Update
Update Configuration
Press 'Update' to start the process.
Update Options
Complete update process
Update of ECU configuration and DaVinci Developer workspace will be performed.
Update ECU configuration only
DaVinci Developer workspace update will be skipped. Select this option only if the changes in the input files don't affect the DaVinci Develope
Update Legacy Diagnostic Data files only
For the Ecu Configuration update only the Legacy Diagnostic Data will be considered.
Update
Close

Com模块消错

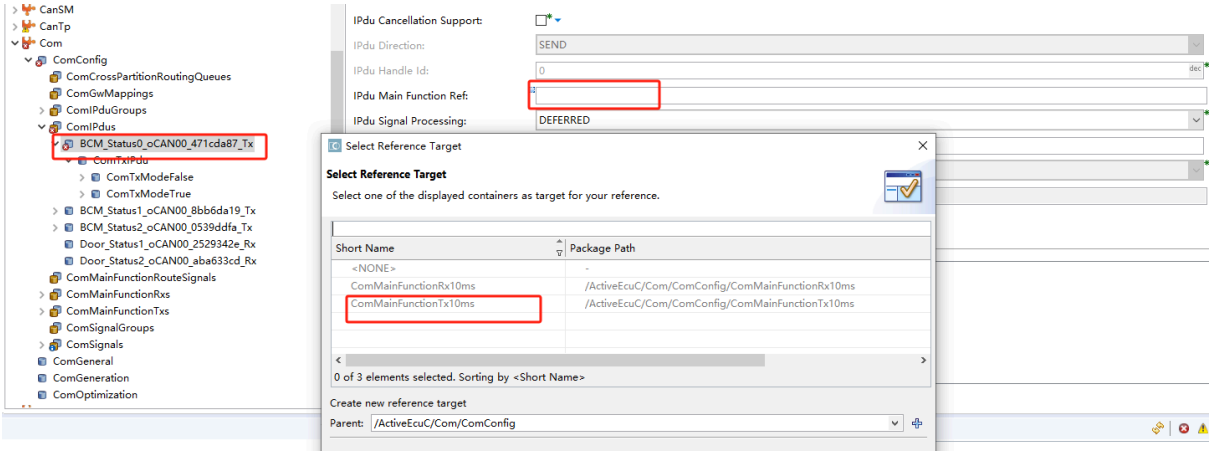

PduR模块消错

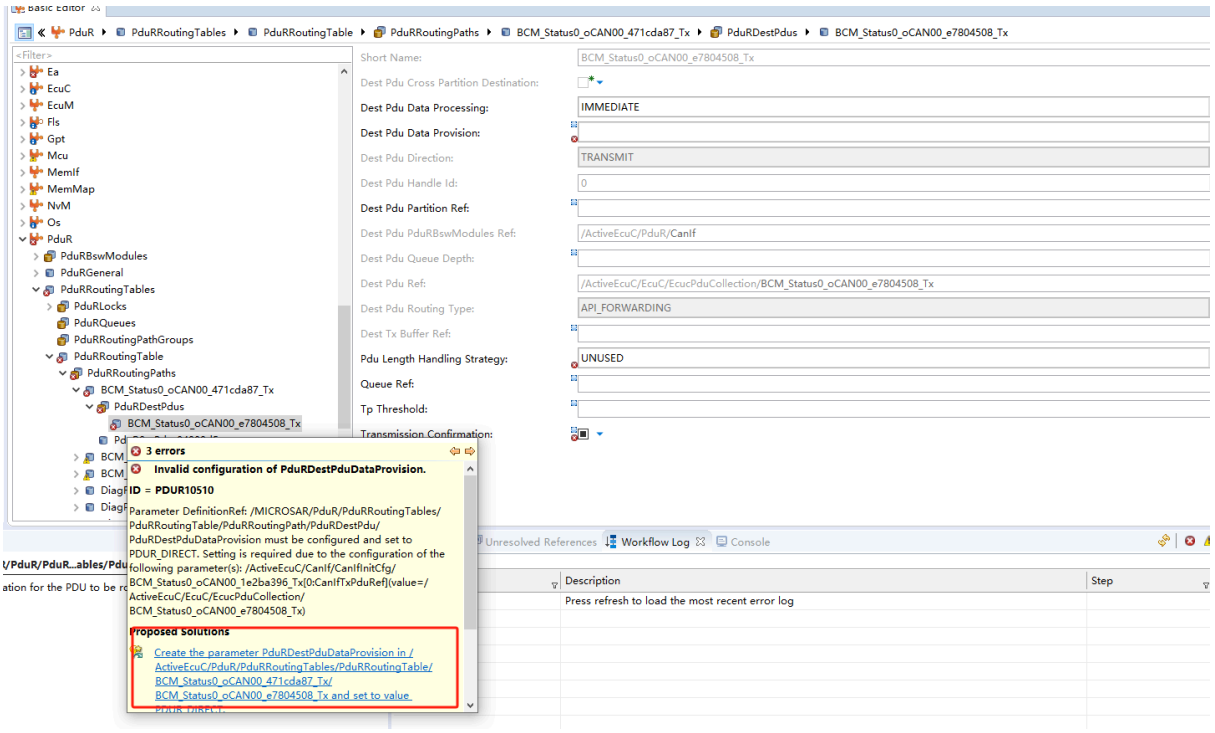

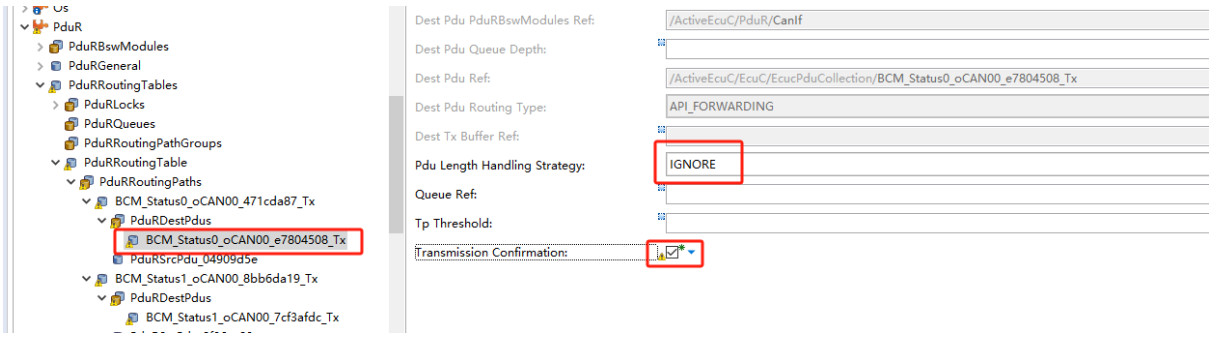

CanIf不用消错，上面两个消错完了就可以了

二、生成报文发送接口

打开developer

到Data Mappin

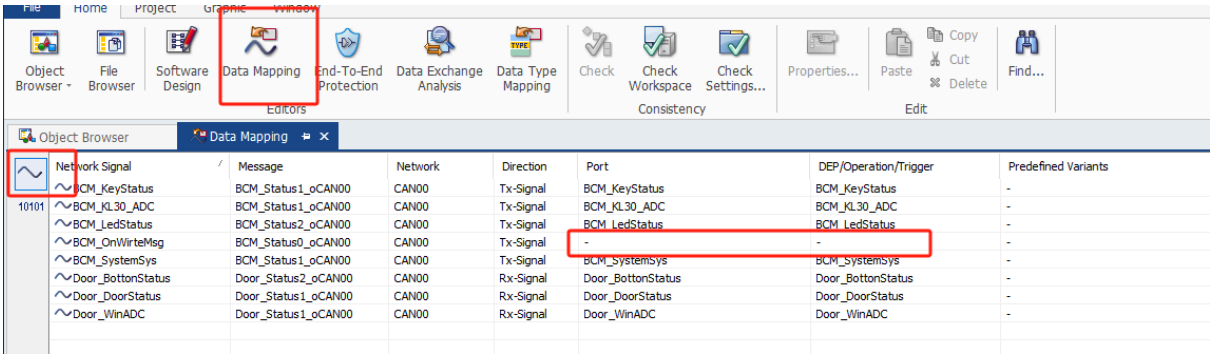

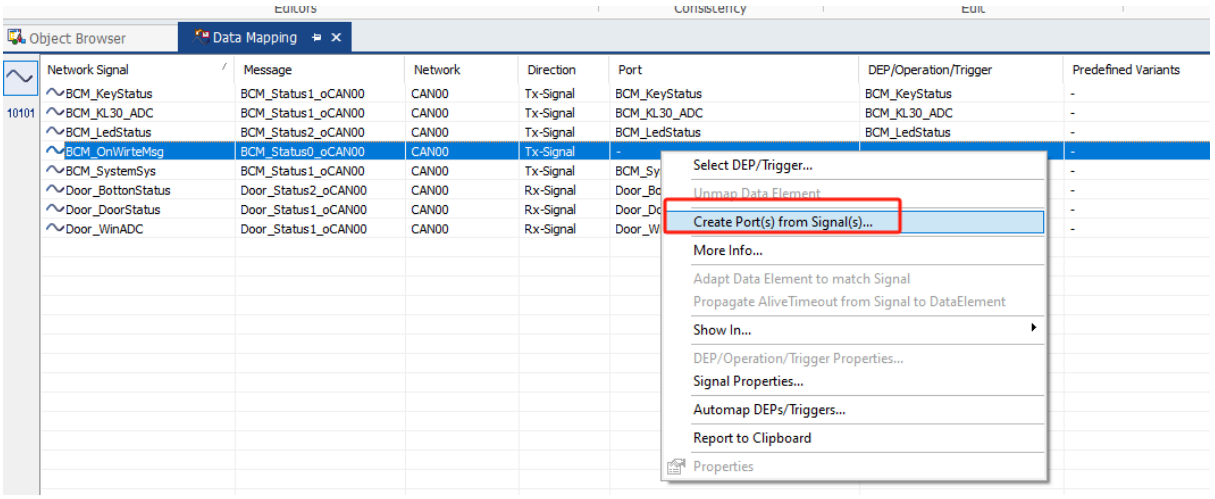

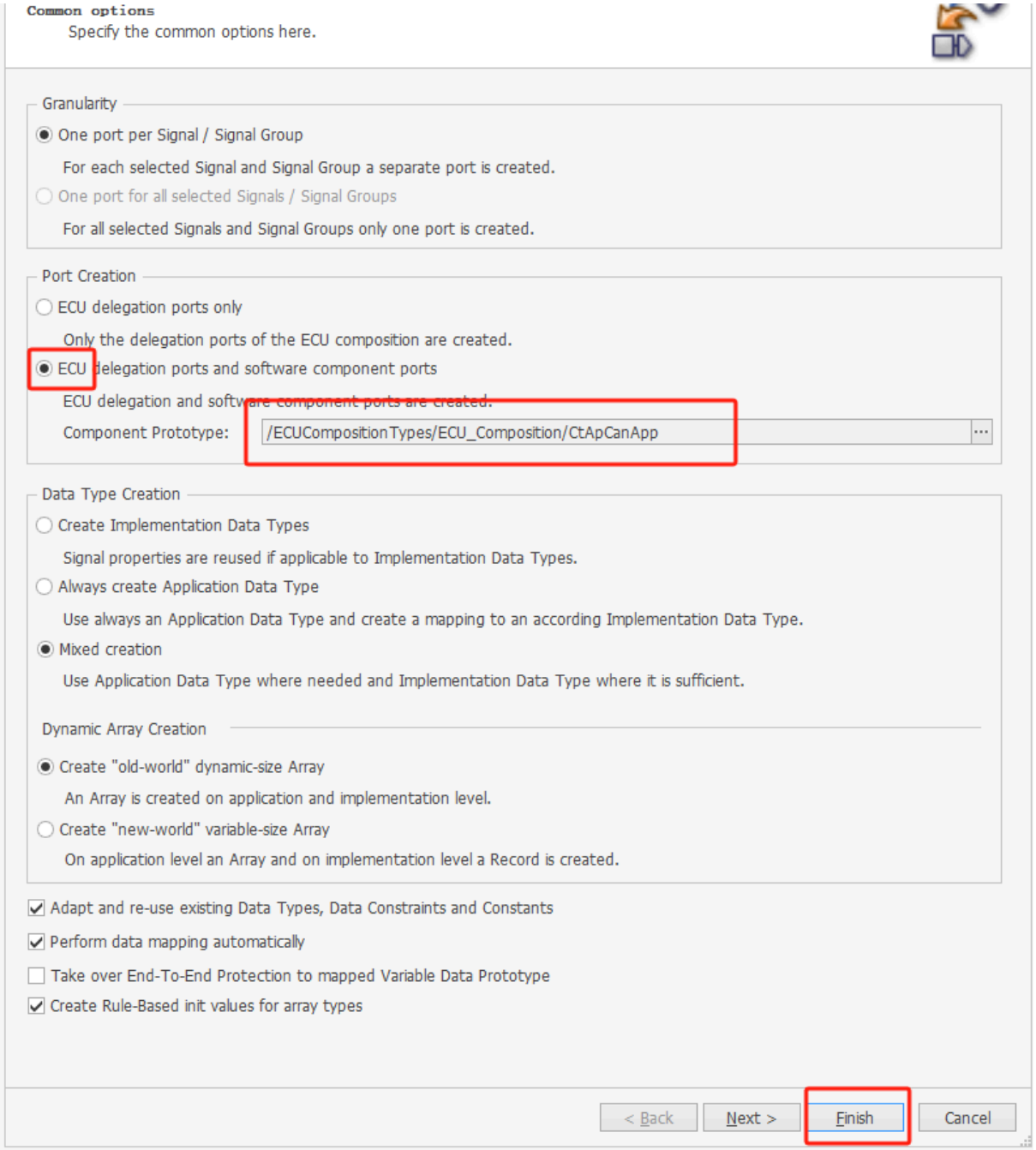
Common options
Specify the common options here.
Granularity
One port per Signal / Signal Group
For each selected Signal and Signal Group a separate port is created.
One port for all selected Signals / Signal Groups
For all selected Signals and Signal Groups only one port is created.
Port Creation
ECU delegation ports only
Only the delegation ports of the ECU composition are created.
ECU delegation ports and software component ports
ECU delegation and software component ports are created.
Component Prototype:
/ECUCompositionTypes/ECU_Composition/CtApCanApp
Data Type Creation
Create Implementation Data Types
Signal properties are reused if applicable to Implementation Data Types.
Always create Application Data Type
Use always an Application Data Type and create a mapping to an according Implementation Data Type.
Mixed creation
Use Application Data Type where needed and Implementation Data Type where it is sufficient.
Dynamic Array Creation
Create "old-world" dynamic-size Array
An Array is created on application and implementation level.
Create "new-world" variable-size Array
On application level an Array and on implementation level a Record is created.
Adapt and re-use existing Data Types, Data Constraints and Constants
Perform data mapping automatically
Take over End-To-End Protection to mapped Variable Data Prototype
Create Rule-Based init values for array types
< Back
Next >
Finish
Cancel

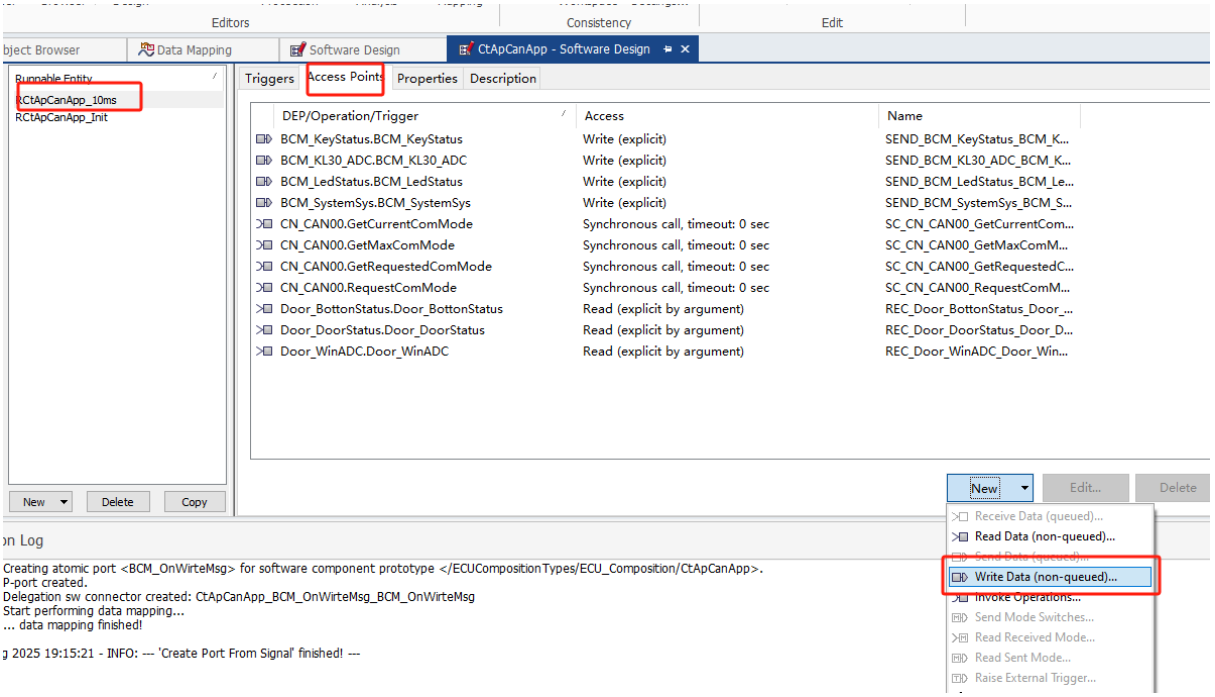

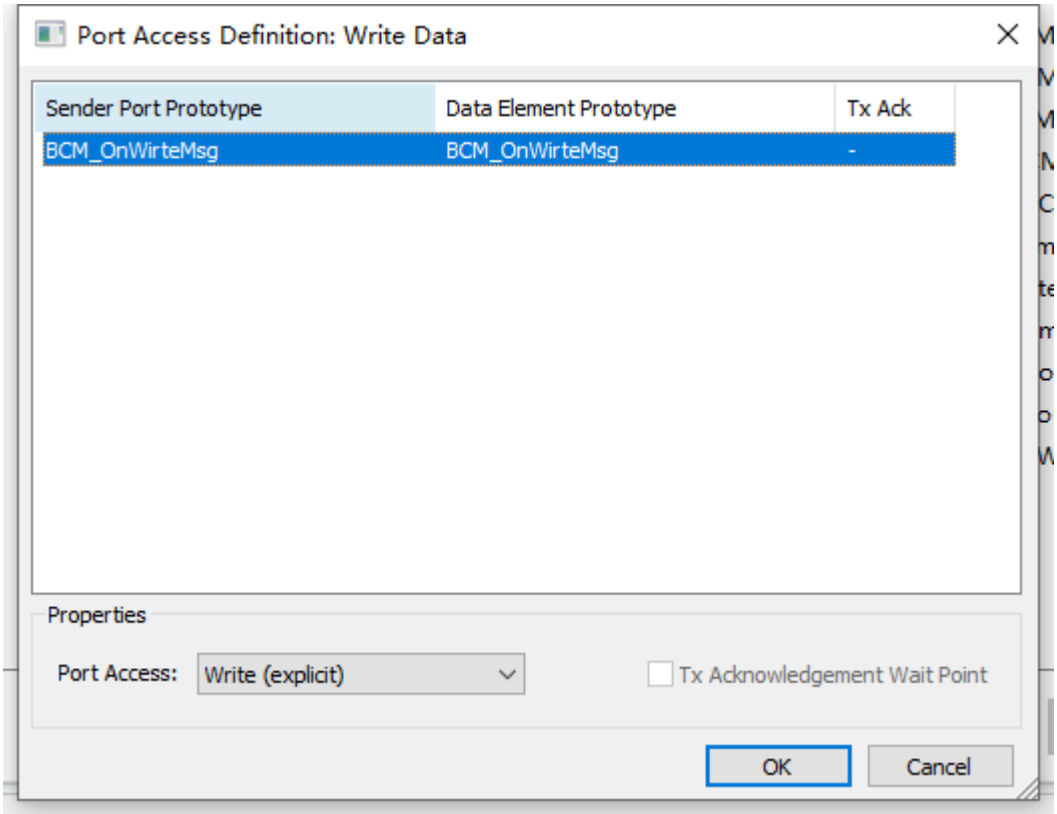

保存同步到davinci

三、事件报文的Com_SendSignal流程

事件型报文在调用Com_SendSignal，不仅将数据写入Com_TxBuffer对应的位置（同周期报文），还会把报文对应的TransmitRequest置位， 等待TxMainFunctionxxms中检测，检测到后再发送，调用PduR→CanIf→Can的流程和周期报文一致

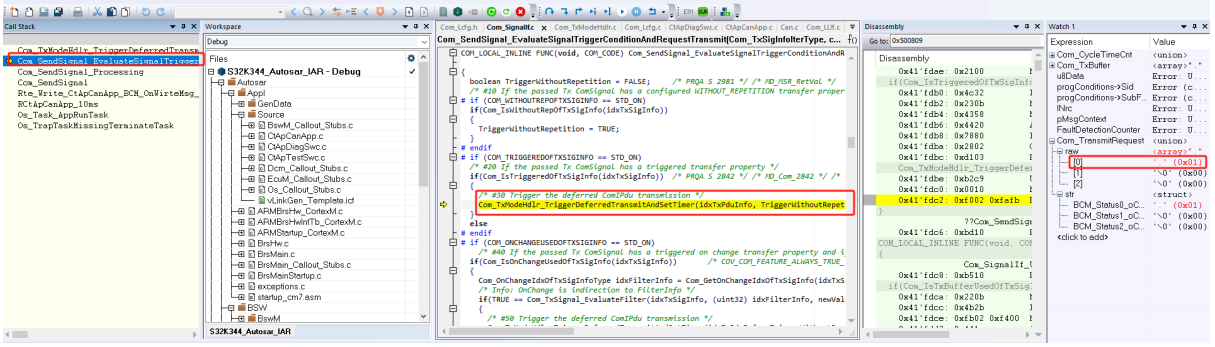

四、事件报文的发送流程

ComMainFunctionTx xxms 的MainFuntion 将会检测标志位，标志位设置了才会发送报文，调用到Can_Write接口设置。

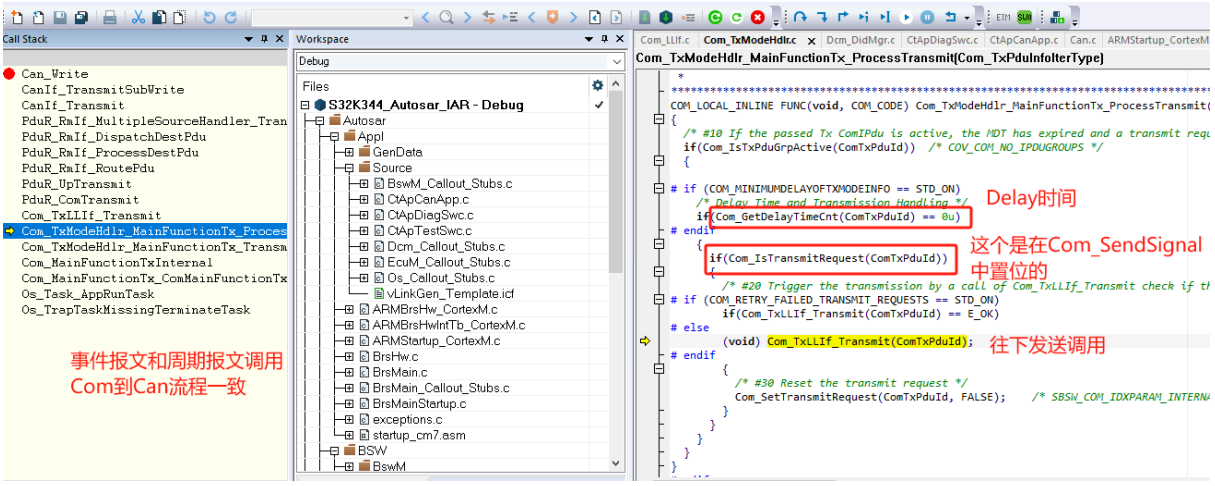

因为此配置的报文是映射到ComMainFunctionTx 10ms，所以报文发送的时间都是10ms的整数倍

五、事件型报文的 DelayTime

在dbc报文中的GenMsgDelayTime 中修改，如下改为120

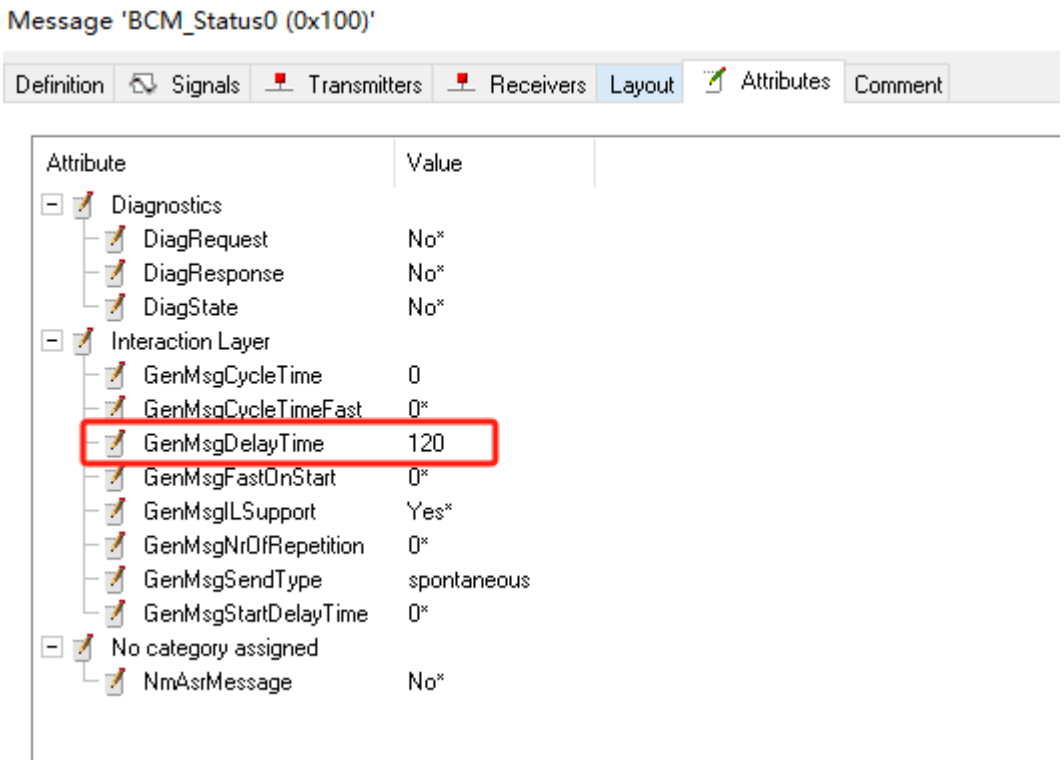

同步davinci后参数变化如下

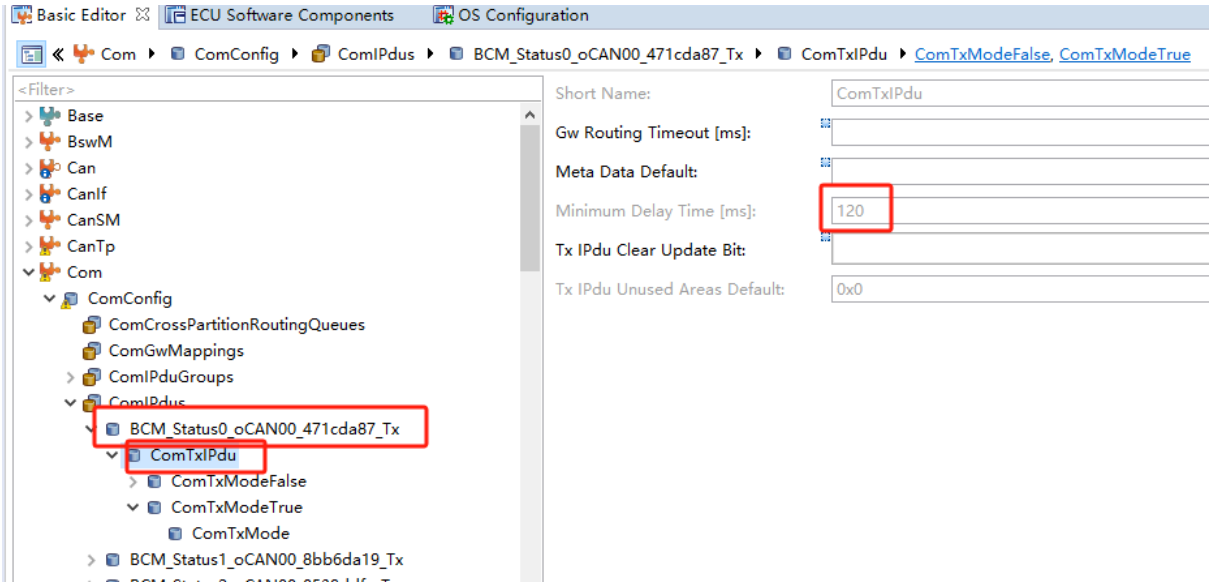

生成代码变化（我这里把这条报文放在Tx5ms 里面了）

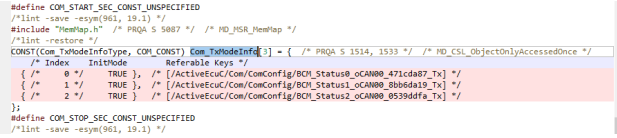

可见变化参数是 25， 120/5=24 ， 24+1=25 , 可见参数是delaytime/txmainfunc time base +1

那么发送的周期就变为125ms

如果这条报文是放在 Tx10ms中，那么 变化参数就变为了 13了 ， 120/10 + 1=13 , 报文周期就变成130ms

delaytime自减的地方

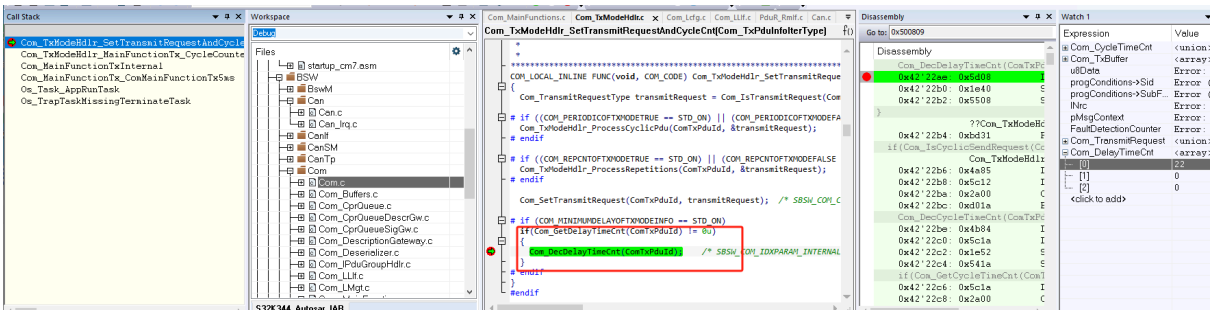
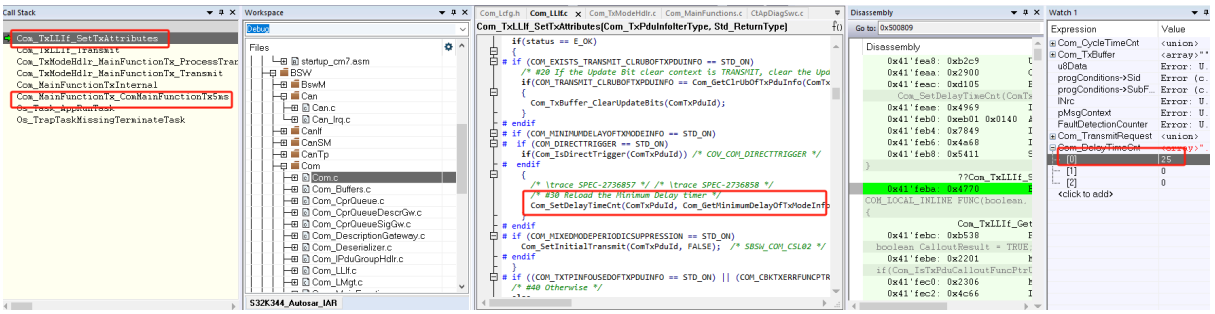
重新加载delaytime 在下面，调用Pdur_ComTransmit后面